

17. Halfway down the fourth field, pass through the gate on the left and continue following the hedge. At the bottom, turn left onto a track. Follow this for a further ½ mile back to the starting point.

PLEASE FOLLOW THE COUNTRY CODE

Enjoy the countryside and respect its life and work.
 Guard against all risk of fire.
 Fasten all gates.
 Keep your dogs under close control.
 Keep to public paths around farmland.
 Use gates and stiles to cross fences, hedges and walls.
 Leave livestock, crops and machinery alone.
 Take your litter home.
 Help to keep all water clean.
 Protect wildlife, plants and trees.
 Take special care on country roads.
 Make no unnecessary noise.

The map in this leaflet has been produced to show the route of the walk and should not be used for any other purpose.

WALK TYPE

95% Footpaths
 5% Country Roads
 Undulating Countryside

DISTANCE

6 miles
 10km

TIME

Allow 3 - 3.5 hours

PARKING

Lay-by on Bullhurst Road (main road through Weston Underwood), at the north end of the village, just beyond the Cock Inn (good food always available)

BUSES

For up-to-date information call Barton/Trent Busline on Derby (01332) 292 200

TRAINS

For up-to-date information call rail enquiries 08457 48 49 50

WAYMARKING



OS MAP

Pathfinder (1:25,000) Belper SK 24/34
 Landranger (1:50,000) 128 Buxton & Matlock



Amber Valley
 Borough
 Council



If you have any comments about this leaflet contact
 Groundwork Erewash Valley ☎(0115) 949 0235
 (Registered Charity No.701484) ©March 1998
 printed by Mastaprint Plus Limited, Nottingham (0115) 939 1772

AMBER VALLEY ROUTEWAYS

Walk 1

Mugginton

Circular

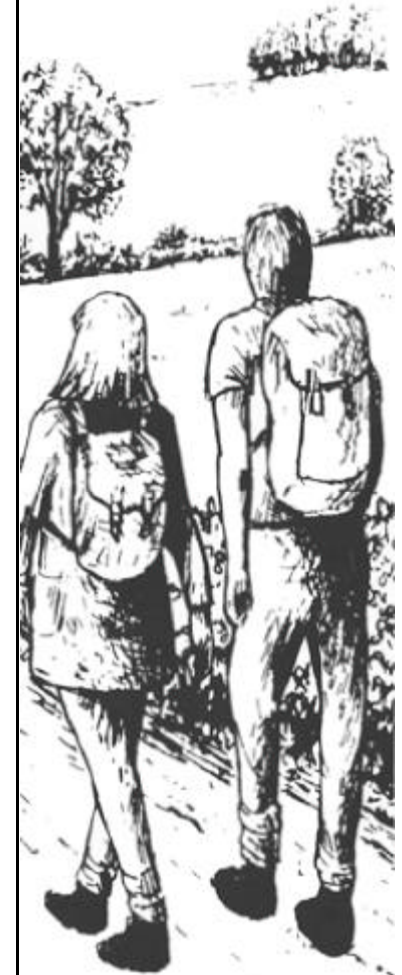

Route Directions and Description

Begin the walk in the lay-by on Bullhurst Lane, Weston Underwood.

1. From the lay-by, turn left and take the lane on the right behind the Cock Inn, turn immediately right down a track.

2. Follow this track until you reach a path on the right, just before the hedge, turn right and follow the path to the stile. After the stile take the second gate on the left.

3. Follow the hedge down the hill and pass through two gates to cross the lane. Carry straight on, until reaching Park Farm.

4. Take another gate and turn left through the farmyard, keeping to the main track.

5. On exiting the yard, keep straight on through five fields. Halfway across the sixth field, turn diagonally towards the top left-hand corner to find a stile. At the track, turn left, pass through a gate and follow the hedge to another stile.

6. Cross the second field diagonally towards a holly bush and follow the hedge on the right to join with a track.

7. At the curve of this track, take the stile on the right and follow this path up to the churchyard. Carry straight on through the churchyard.

Parts of All Saints Church date back to late Saxon times. The church is fortunate in having three great treasures: the magnificent, almost hollow yew tree in the church yard, which is estimated to date back to Saxon times; the Saxon window in the west

of the nave and the altar-tomb in the Kniveton chapel. The altar-tomb contains two splendid brass portraits of Sir Nicholas Kniveton and Joanna, his wife.



8. On reaching the road, turn right and at the junction turn left, signposted to Weston Underwood.

the next field to the stile. Carry straight on through the next two fields.

11. Cross the stream and head diagonally left, through a gate and take the stile on the right. Climb the hill to a stile, which leads onto Culter Road.

BEWARE OF TRAFFIC ON THIS SECTION

12. Turn left and cross the main road onto Burland Green Lane.

13. On reaching Pennine Lodge take the first gate and follow the hedge to the left. At the corner, head diagonally down the field and cross the bridge.

14. Head straight up the field and over to the stile.

15. Keep to the well-defined path with hedge to the right, to join the path between Chilla Carr Quarry and the fence.

16. Upon entering the first field, take a gap on the right and then turn left. At the corner of the field take the stile alongside the old tree and carry straight on through three more fields, using Alport Heights as a guide.

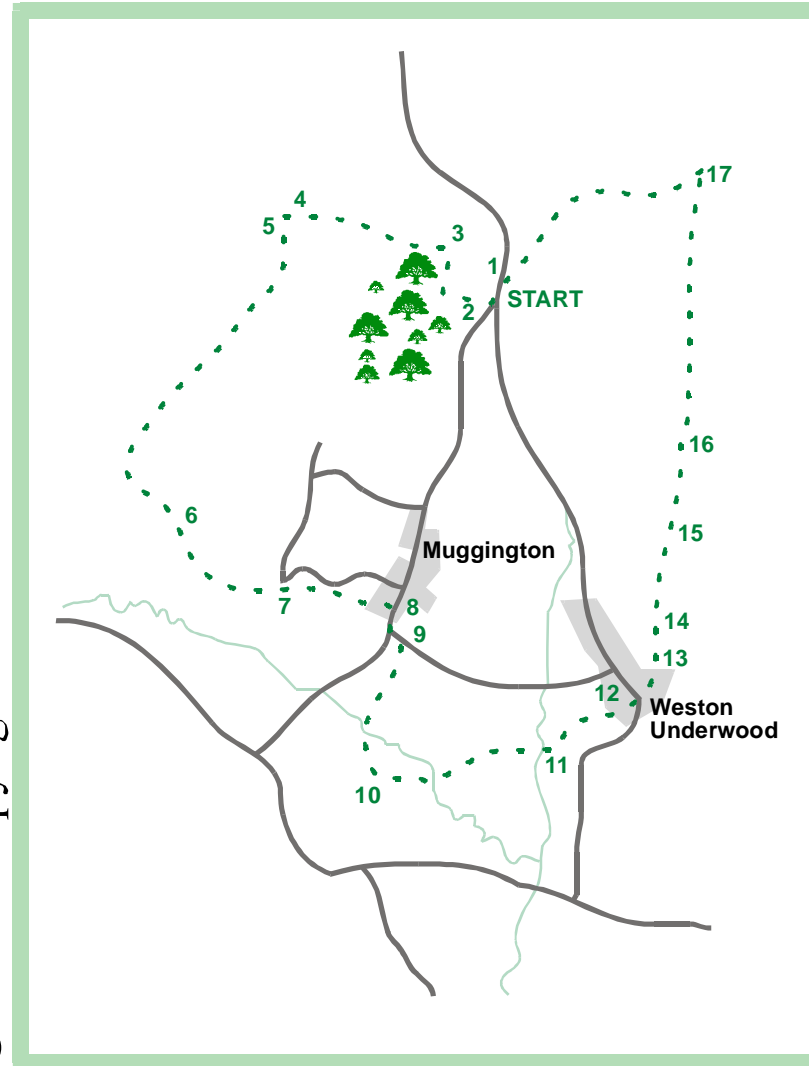

9. Take the next footpath on the right and follow the hedge. Pass through a wooded section and cross a bridge over Mercaston Brook. Follow the path up to the watercourse and turn left to meet the boundary of the Trent Trout Farm.

10. Turn left to follow the edge of the farm and cross the bridge. Head diagonally east below the trees, across

The war memorial marks the crash landing site of a bomber, which was stationed at Ashbourne aerodrome. For unknown reasons the bomber could not land after its mission. All five members of the crew were killed. Three members were buried on the site; the other two are buried elsewhere in the country. The family of one of the crew later erected the memorial.